

Zeppelin University | Institutional Fact Sheet AY 2021/22

Zeppelin University Name and Address (official)	Am Seemooser Horn 20 88045 Friedrichshafen, Germany
Responsible Office Incoming Students	International Office
Contact Persons International Office	<p>Angela Kurtz Head of International Office Phone: 0049 7541 6009 2040 E-Mail: angela.kurtz@zu.de</p> <p>Nina Möller International Student Coordinator Phone: 0049 7541 6009 2041 E-Mail: nina.moeller@zu.de</p> <p>Barbara Reinhardt Erasmus Student Coordinator Phone: 0049 7541 6009 2042 E-Mail: barbara.reinhardt@zu.de</p>
Office Hours International Office	Monday to Thursday; 9-12 a.m.



Campus Fallenbrunnen 3	Campus Seemooser Horn
Main university campus	Campus located directly at the Lake of Constance
Address: Fallenbrunnen 3, 88045 Friedrichshafen	Address: Am Seemooser Horn, 88045 Friedrichshafen

About Zeppelin University

Zeppelin University offers students the unique chance to develop their skills in such a way that they are able to reach out their own goals and to find solutions to the challenges of our complex times. All structures and processes of Zeppelin University are interdisciplinary, in an inspiring community with a lot of room for personal development and a great pioneering spirit. Zeppelin University is located in Friedrichshafen, Germany. The place is the heart of Europe between Germany, Austria and Switzerland. It is a gateway hub into all countries of the European Union.



Application Deadlines

Fall Term	June 1st
Spring Term	November 1st

Admission Requirements

General	Nominated students will receive an application form by email
Language requirements	Students from non-English speaking countries who wish to study in English must provide either a TOEFL iBT 90, an IELTS Academic Test score 6.5 or a B2 level certificate of English (CEFR) from their sending institution. Students who would like to study in German must provide a B2 level certificate of German (CEFR) from their sending institution.

Academic Calendar 2021/2022

	Fall Term 2021	Spring Term 2022
Arrival Date	September 1st, 2021	January 27th, 2022
Orientation Week	September 4th – 10th, 2021	January 29th – February 4th, 2022
Start of Classes	September 13th, 2021	February 7th, 2022
Break(s)	no breaks	April 15th - 19th, 2022 (Easter break)
Exam Dates	December 8th – 22th, 2021	May 16th – 31st, 2022
First possible Departure Date	December 23rd, 2021 (official end of semester: December 31 st , 2021)	June 1st, 2022 (official end of semester: August 31 st , 2022)

Academics

Departments/faculties	1. Corporate Management and Economics 2. Communication and Cultural Management 3. Public Administration and International Relations 4. Sociology, Politics and Economics
Exchange Program Information	https://www.zeppelin-university.com/studying-lifelong-learning/incomings/study.php
University academic strengths	interdisciplinary, small groups, excellent supervision
Language specifications (e.g. courses in English or web link to those units in English)	www.zu.de/courses ZU courses taught in English in former semesters: <u>Spring 2021</u> <u>Fall 2020</u>
Are Incoming Students able to enroll in both undergraduate and postgraduate courses?	Generally, yes. However, there may be higher English language requirements and other prerequisites for master's courses.
Minimum course requirements for a full-time load	No requirements for exchange students.

	We recommend exchange students to take 4 courses per semester (24 ECTS).
Language classes	Free German language courses for foreign students. German language placement test at the beginning of the semester in order to find the right course level; English, French, Spanish language courses available.
Website link to find classes online	www.zu.de/courses

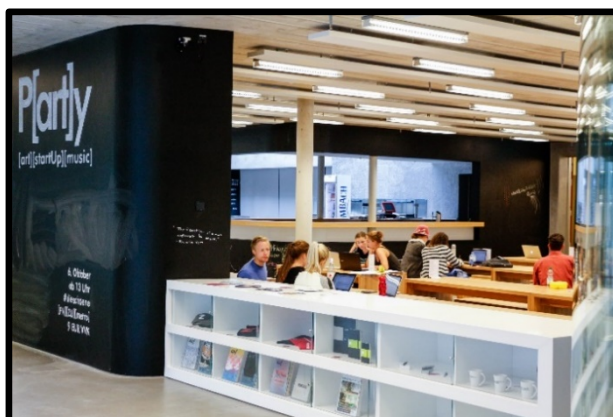

Estimated Costs – Exchange & Direct Enroll

Tuition and Direct Enroll Fees, Application Fee, Administrative Fee, Intensive Language Fee	none (for incoming students from partner universities) (different rules apply for freemover exchange students)
Meal Plan On Campus	lunch available in the cafeteria on campus ~ €4 per meal
Mandatory Health Insurance Only German compulsory health insurances accepted! Exception: Students who present an European Health Insurance Card (EHIC) do not need an additional German legal health insurance.	~ €105 per month
Textbooks	~ €50 per semester
Personal Spending Money	~ €250 per month
Public transportation ticket ("Studiticket")	~ €130 per semester
Visa-related expenses	
Visa extension (in case the student does not come with a visa valid for the entire time)	€100 Students with scholarships are exempted from paying the fee.
Blocked account (required by German government to proof financial stability; blocked account is not necessary if another proof of financial stability (e.g. scholarship, legal obligation letter) can be shown)	Different providers: Deutsche Bank, x-patrio, Fintiba Sum on blocked account per month: €861

New! Visiting Student Research Program

About the program	Zeppelin University is well known for its outstanding student research and invites international students to do a research semester. The program includes travel and conference grants, academic (co-)supervision, a German language course, cultural activities as well as advisory service for accommodation, visa, health insurance, etc.
Who can apply?	Undergraduate and graduate students
Duration	1 semester

Application	Application must be submitted via email to aynur.erdogan@zu.de. Deadline Fall: 01 June Deadline Spring: 01 November
Costs & Funding	Visiting research students do not pay tuition fee at Zeppelin University and receive a scholarship for their travel costs. They are expected to pay their living costs.
Further information	https://www.zeppelin-university.com/visiting https://issuu.com/zeppelin-university/docs/student-research

Housing

Student Housing	www.seezeit.com for on-campus housing (exchange students will receive information on dorms upon successful application to Zeppelin University)
On-Campus Housing	~ €350 - €400 per month
Off-Campus Housing	~ €350 - €400 per month

Miscellaneous

Websites for additional information on the town/university	www.zu.de http://en.friedrichshafen.info/ http://www.bodensee.de/
Student population overall	1.400 total
international	~ 140 exchange students per year
Distance from the nearest major city	90 minutes by train to Munich, Stuttgart, and to Zurich, Switzerland
Airport pick up and Buddy Program	Zeppelin University student buddies will pick up the international students from the local train station or airport.
Extracurricular Clubs	<u>International student group</u> <u>Other student initiatives</u>

We look forward to hosting your students!

